

KEY

- PROPOSED NO WAITING AT ANY TIME**
- PROPOSED NO WAITING MONDAY-FRIDAY 13.00-14.00**
- REVOCAION OF EXISTING WAITING, LOADING AND PARKING RESTRICTIONS**
- EXISTING WAITING, LOADING AND PARKING RESTRICTIONS (WITH OR WITHOUT SYMBOLS)**

Notes

0 50 100 150 200

RESTRICTIONS AMENDED

Rev.	Description	CAH	CAH	01.11	JAR	JAR	01.11	TPC	Drwn	TPC	01.11	Date	Chkd	TPC	01.11	Date	North Point
A	LINETYPES AMENDED	AM	AM	12.12.07	RP	RP	12.12.07	TPC	TPC	TPC	12.12.07						
B	WAITING RESTRICTIONS AMENDED	SDC	SDC	28.07.08	SDC	SDC	28.07.08	TPC	TPC	TPC	28.07.08						
C	RESTRICTIONS AMENDED	CAH	CAH	01.11	JAR	JAR	01.11	TPC	TPC	TPC	01.11						
D	RESTRICTIONS AMENDED	CAH	CAH	11.15	PW	PW	11.15	RH	RH	RH	11.15						
E	RESTRICTIONS AMENDED	CAH	CAH	02.17	PW	PW	02.17	RH	RH	RH	02.17						

Based upon the Ordnance Survey mapping with the permission of the Controller of Her Majesty's Stationery Office. © Crown copyright. Unauthorised reproduction infringes Crown copyright and may lead to prosecution or civil proceedings. Surrey County Council LA 078872 1998.

Drawn by SDC Sig. SDC Date 05/05

Checked by AM Sig. AM Date 05/05

Approved by TPC Sig. TPC Date 05/05

Project: **OLD WOKING DPE WOKING**

Drawing: **IMPLEMENTED TRAFFIC ORDERS**

SHEET OF

SURREY COUNTY COUNCIL
Sustainable Development

Project No. **3282/WOK**

Contract Sheet No. **20028**

Drawing No. **20028**

Rev. **E**

Classification **PROPOSAL**

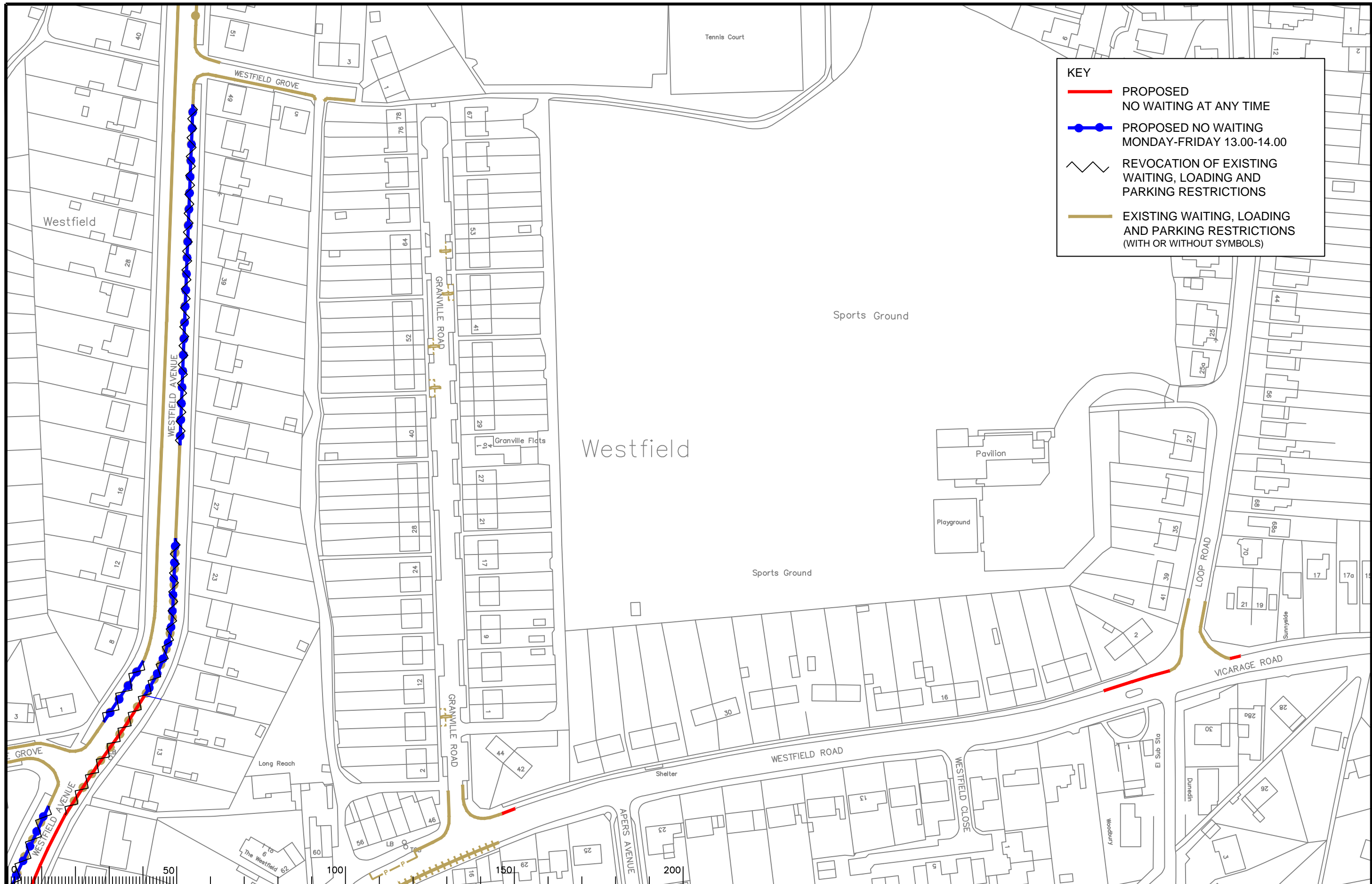

KEY

- PROPOSED NO WAITING AT ANY TIME
- ◆◆◆◆ PROPOSED NO WAITING MONDAY-FRIDAY 13.00-14.00
- ~ REVOCATION OF EXISTING WAITING, LOADING AND PARKING RESTRICTIONS
- EXISTING WAITING, LOADING AND PARKING RESTRICTIONS (WITH OR WITHOUT SYMBOLS)

Notes

Rev.	Description	Drwn	Sig.	Date	Chkd	Sig.	Date	Appr	Sig.	Date
A	WAITING RESTRICTIONS AMENDED	AJM	AJM	12.12.07	RP	RP	12.12.07	TPC	TPC	12.12.07
B	WAITING RESTRICTIONS AMENDED	SDC	SDC	28.07.08	SDC	SDC	29.07.08	TPC	TPC	29.07.08
C	RESTRICTIONS AMENDED	CAH	CAH	11.15	PW	PW	11.15	RH	RH	11.15
D	RESTRICTIONS AMENDED	CAH	CAH	02.17	PW	PW	02.17	RH	RH	02.17

Rev.	Description	Drwn	Sig.	Date	Chkd	Sig.	Date	Appr	Sig.	Date
A	WAITING RESTRICTIONS AMENDED	AJM	AJM	12.12.07	RP	RP	12.12.07	TPC	TPC	12.12.07
B	WAITING RESTRICTIONS AMENDED	SDC	SDC	28.07.08	SDC	SDC	29.07.08	TPC	TPC	29.07.08
C	RESTRICTIONS AMENDED	CAH	CAH	11.15	PW	PW	11.15	RH	RH	11.15
D	RESTRICTIONS AMENDED	CAH	CAH	02.17	PW	PW	02.17	RH	RH	02.17

Based upon the Ordnance Survey mapping with the permission of the Controller of Her Majesty's Stationery Office. © Crown copyright. Unauthorised reproduction infringes Crown copyright and may lead to prosecution or civil proceedings. Surrey County Council LA 078572 1998.

Drawn by	SDC	Sig.	SDC	Date	05/05
Checked by	AM	Sig.	AM	Date	05/05
Approved by	TPC	Sig.	TPC	Date	05/05

Project: **OLD WOKING DPE WOKING**

Drawing: **IMPLEMENTED TRAFFIC ORDERS**

SHEET OF

SURREY COUNTY COUNCIL
Sustainable Development

Project No. **3282/WOK**
Contract Sheet No. **20029**
Drawing No. **D**
Rev. **D**
Classification **PROPOSAL**

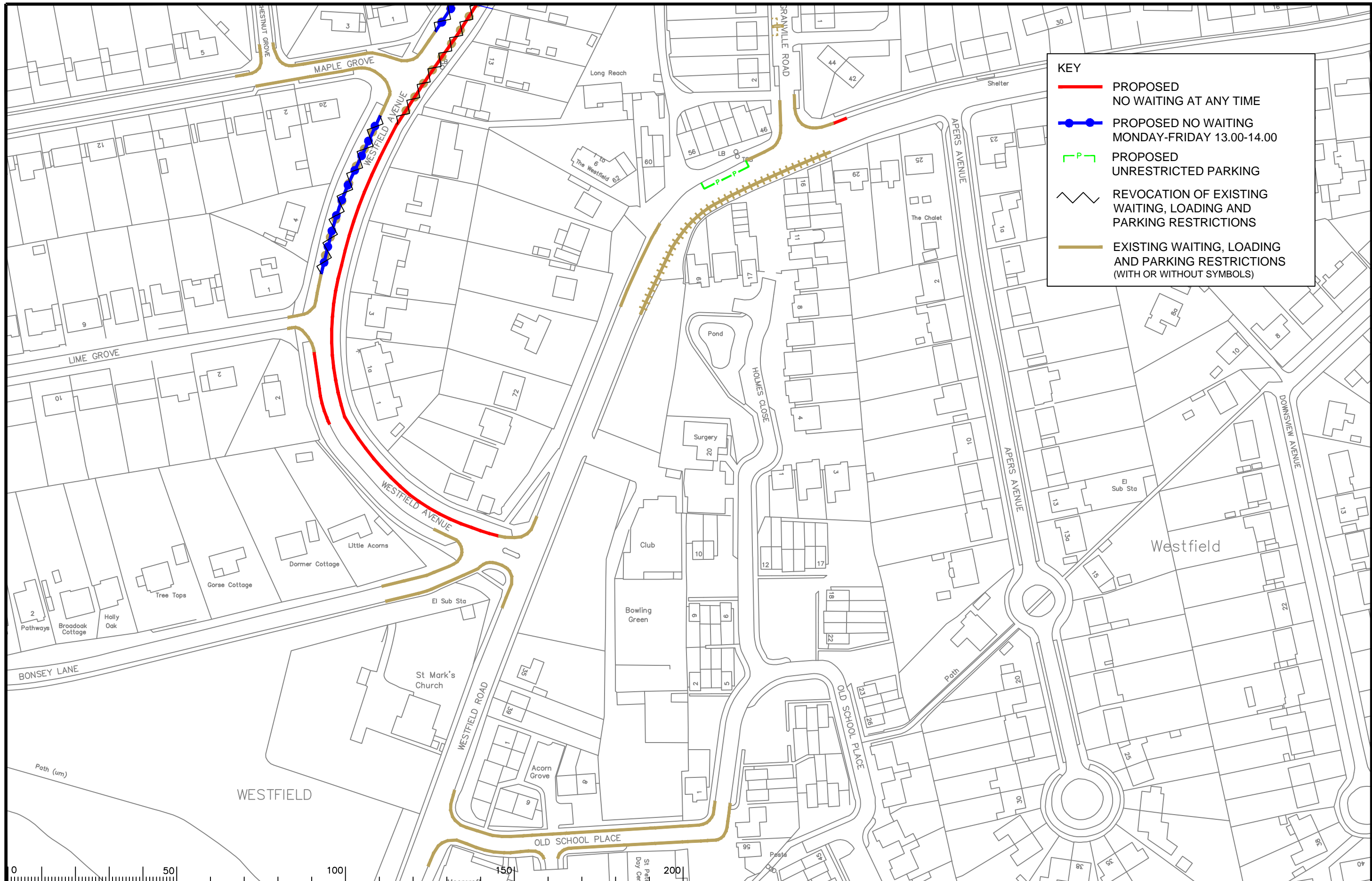

KEY

- PROPOSED NO WAITING AT ANY TIME
- PROPOSED NO WAITING MONDAY-FRIDAY 13.00-14.00
- - - P - - - PROPOSED UNRESTRICTED PARKING
- ~ REVOCAION OF EXISTING WAITING, LOADING AND PARKING RESTRICTIONS
- - - EXISTING WAITING, LOADING AND PARKING RESTRICTIONS (WITH OR WITHOUT SYMBOLS)

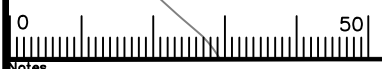

Notes

Rev.	Description	Drwn	Sig.	Date	Chkd	Sig.	Date	Appr	Sig.	Date
A	WAITING RESTRICTIONS AMENDED	AJM	AJM	12.12.07	RP	RP	12.12.07	TPC	TPC	12.12.07
B	WAITING RESTRICTIONS AMENDED	SDC	SDC	29.07.08	SDC	SDC	29.07.08	TPC	TPC	29.07.08
C	RESTRICTIONS AMENDED	CAH	CAH	11.11	JAR	JAR	11.11	TPC	TPC	11.11
D	RESTRICTIONS AMENDED	CAH	CAH	05.13	PW	PW	05.13	RH	RH	05.13
E	RESTRICTIONS AMENDED	CAH	CAH	11.15	PW	PW	11.15	RH	RH	11.15
F	RESTRICTIONS AMENDED	CAH	CAH	02.17	PW	PW	02.17	RH	RH	02.17

Based upon the Ordnance Survey mapping with the permission of the Controller of Her Majesty's Stationery Office. © Crown copyright. Unauthorised reproduction infringes Crown copyright and may lead to prosecution or civil proceedings. Surrey County Council LA 078572 1998.

Drawn by SDC Sig. SDC Date 05/05

Checked by AM Sig. AM Date 05/05

Approved by AS MADE Sig. TPC Date 05/05

Project: **OLD WOKING DPE WOKING**

Drawing: **IMPLEMENTED TRAFFIC ORDERS**

SHEET OF

SURREY COUNTY COUNCIL
Sustainable Development
Head of Transportation
151/152 High Street, Guildford, Surrey GU1 1AA

Project No. **3282/WOK**

Contract Sheet No. **20033**

Rev. **F**

Classification **PROPOSAL**

KEY

- PROPOSED NO WAITING AT ANY TIME
- PROPOSED NO WAITING MONDAY-FRIDAY 09.30-11.30
- [SA] PROPOSED PARKING MONDAY-FRIDAY 09.30-11.30 VOUCHER PARKING MAX STAY 1hr AND PERMIT HOLDERS
- PROPOSED PARKING - CAR CLUB AT ANY TIME
- REVOCATION OF EXISTING WAITING, LOADING AND PARKING RESTRICTIONS (NOT VISIBLE IF UNDER PROPOSALS)
- EXISTING WAITING, LOADING AND PARKING RESTRICTIONS (WITH OR WITHOUT SYMBOLS)

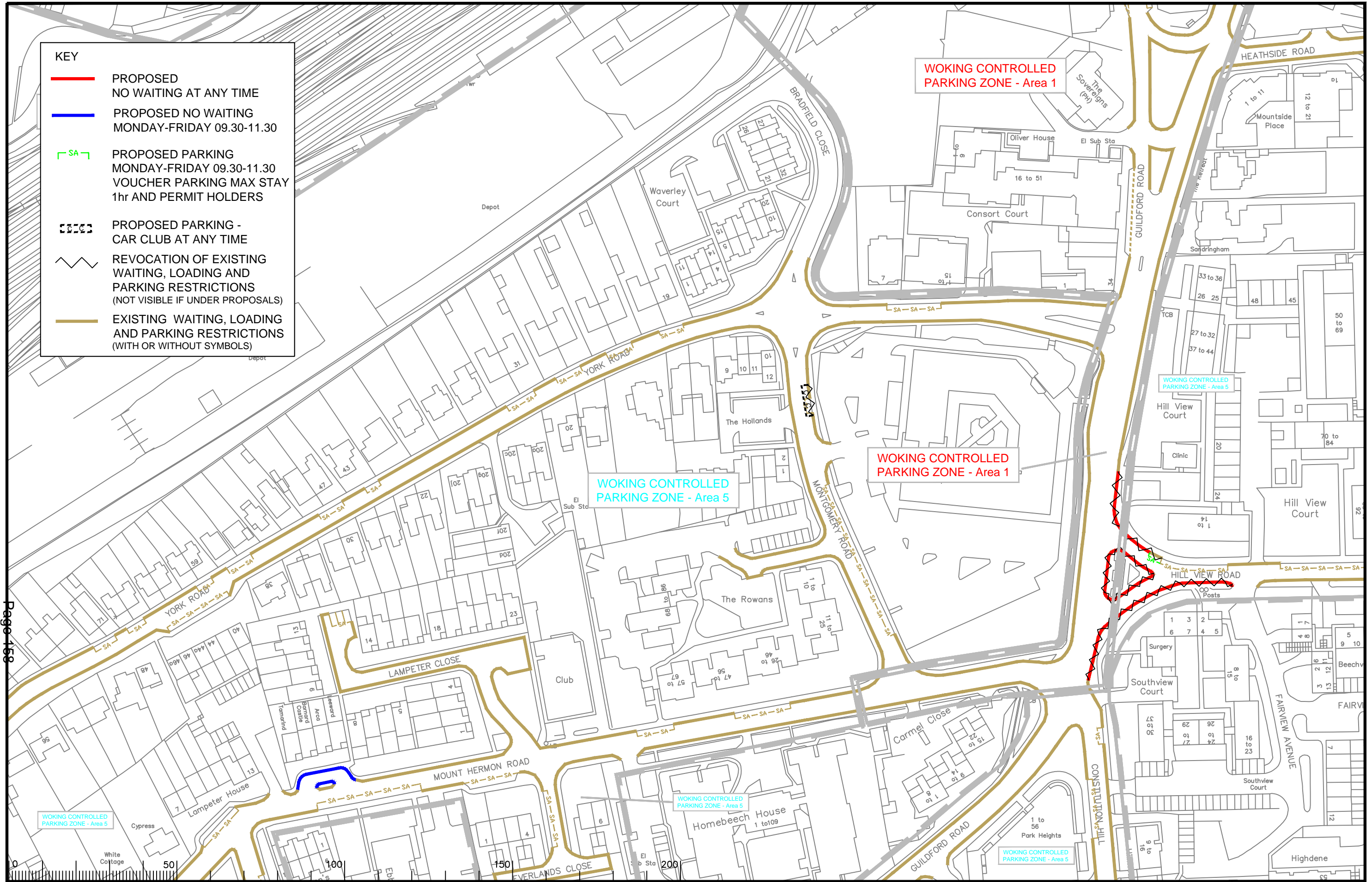

Page 158

Notes

Rev.	Description	Drwn	Sig.	Date	Chkd	Sig.	Date	Appr	Sig.	Date
A	Changes to Montgomery Road	SDC	SDC	12.12.06	GT	GT	12.12.06	TPC	TPC	12.12.06
B	WAITING RESTRICTIONS AND LIFESTYLES AMENDED	AJM	AJM	12.12.07	KP	KP	12.12.07	TPC	TPC	12.12.07
C	RESTRICTIONS AMENDED	CAH	CAH	01.11	JAR	JAR	01.11	TPC	TPC	01.11
D	RESTRICTIONS AMENDED	CAH	CAH	11.11	PW	PW	11.11	TPC	TPC	11.11
E	RESTRICTIONS AMENDED	CAH	CAH	05.13	JAR	JAR	05.13	RH	RH	05.13
F	RESTRICTIONS AMENDED	CAH	CAH	11.15	PW	PW	11.15	RH	RH	11.15
G	RESTRICTIONS AMENDED	CAH	CAH	02.17	PW	PW	02.17	RH	RH	02.17

Based upon the Ordnance Survey mapping with the permission of the Controller of Her Majesty's Stationery Office © Crown copyright. Unauthorised reproduction infringes Crown copyright and may lead to prosecution or civil proceedings. Surrey County Council LA 076872 1996.

Drawn by: SDC, Sig: SDC, Date: 05/05
 Checked by: AM, Sig: AM, Date: 05/05
 Approved by: TPC, Sig: TPC, Date: 05/05

**WOKING DPE
WOKING
IMPLEMENTED TRAFFIC ORDERS**

SHEET OF

SURREY COUNTY COUNCIL
Sustainable Development

Project No. 3282/WOK
 Contract Sheet No. 20091
 Drawing No. Rev. G
 Classification: PROPOSAL

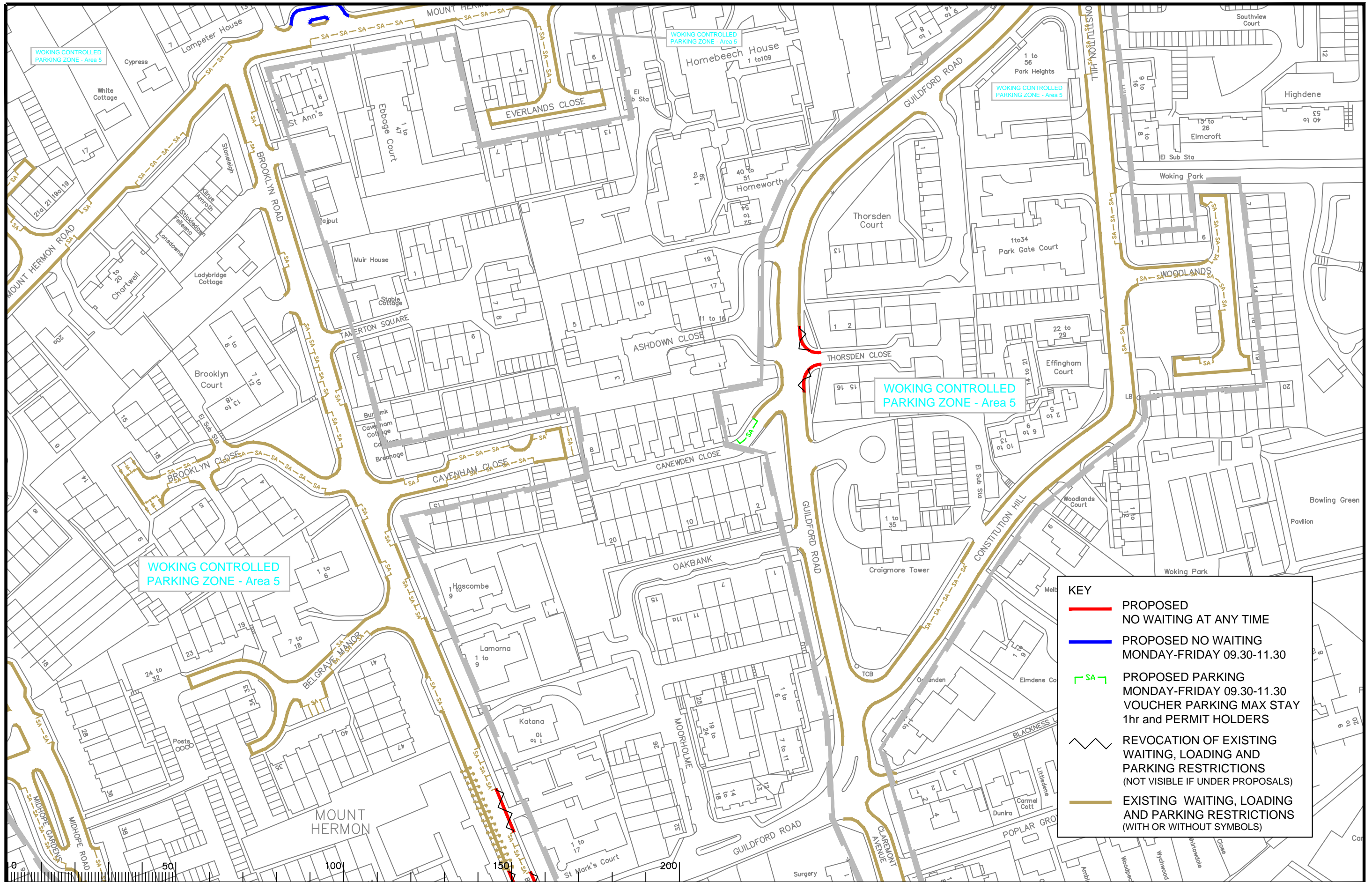

KEY

- PROPOSED NO WAITING AT ANY TIME
- PROPOSED NO WAITING MONDAY-FRIDAY 09.30-11.30
- SA PROPOSED PARKING MONDAY-FRIDAY 09.30-11.30 VOUCHER PARKING MAX STAY 1hr and PERMIT HOLDERS
- REVOCATION OF EXISTING WAITING, LOADING AND PARKING RESTRICTIONS (NOT VISIBLE IF UNDER PROPOSALS)
- EXISTING WAITING, LOADING AND PARKING RESTRICTIONS (WITH OR WITHOUT SYMBOLS)

Rev.	Description	Drwn	Sig.	Date	Chkd	Sig.	Date	Appr	Sig.	Date	North Point
A	Changes to Constitution Hill, Brooklyn Close	SDC	SDC	12.12.06	GT	GT	12.12.06	TPC	TPC	12.12.06	
B	WAITING RESTRICTIONS AND LIFESTYLES AMENDED	AJM	AJM	12.12.07	RP	RP	12.12.07	TPC	TPC	12.12.07	
C	RESTRICTIONS AMENDED	CAH	CAH	11.11	PW	PW	11.11	TPC	TPC	11.11	
D	RESTRICTIONS AMENDED	CAH	CAH	05.13	JAR	JAR	05.13	RH	RH	05.13	
E	RESTRICTIONS AMENDED	CAH	CAH	08.14	PW	PW	08.14	RH	RH	08.14	
F	RESTRICTIONS AMENDED	CAH	CAH	11.15	PW	PW	11.15	RH	RH	11.15	
G	RESTRICTIONS AMENDED	CAH	CAH	02.17	PW	PW	02.17	RH	RH	02.17	

Based upon the Ordnance Survey mapping with the permission of the Controller of Her Majesty's Stationery Office. © Crown copyright. Unauthorised reproduction infringes Crown copyright and may lead to prosecution or civil proceedings. Surrey County Council LA 07872 1998.

Drawn by	Sig.	Date
SDC	SDC	05/05
Checked by originator	AM	05/05
Approved by	TPC	05/05

Project	WOKING DPE WOKING
Drawing	IMPLEMENTED TRAFFIC ORDERS
Scale	1:250

SURREY COUNTY COUNCIL
Sustainable Development
Head of Transportation
Highways and City Centre

Project No.	3282/WOK
Contract Sheet No.	20096
Drawing No.	20096
Rev.	G
Classification	PROPOSAL

SHEET 96 of 96

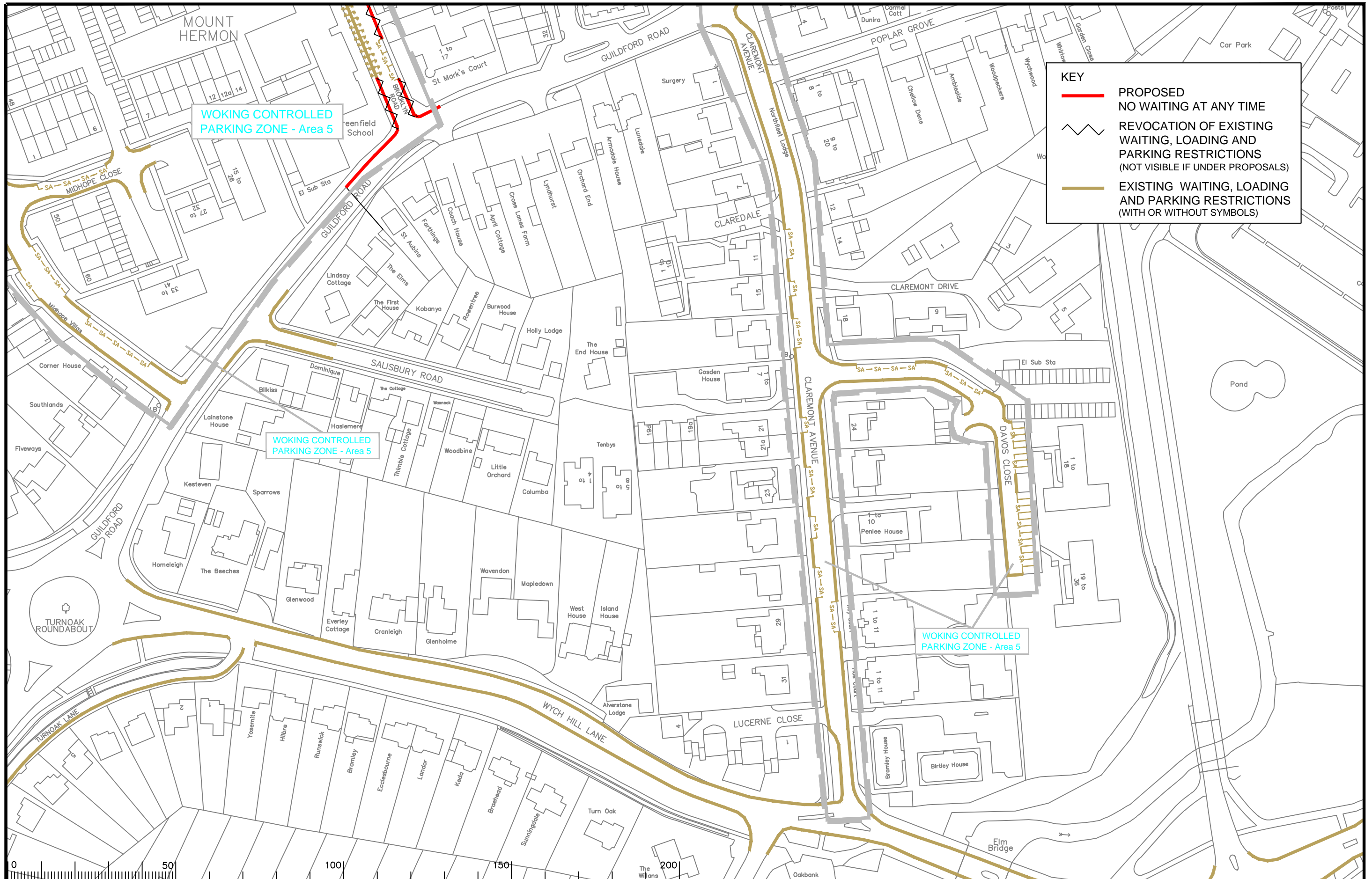

KEY

- PROPOSED NO WAITING AT ANY TIME
- REVOCATION OF EXISTING WAITING, LOADING AND PARKING RESTRICTIONS (NOT VISIBLE IF UNDER PROPOSALS)
- EXISTING WAITING, LOADING AND PARKING RESTRICTIONS (WITH OR WITHOUT SYMBOLS)

WOKING CONTROLLED PARKING ZONE - Area 5

WOKING CONTROLLED PARKING ZONE - Area 5

WOKING CONTROLLED PARKING ZONE - Area 5

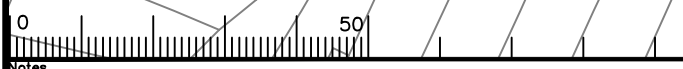

Notes

Rev.	Description	Drwn	Sig.	Date	Chkd	Sig.	Date	Appr	Sig.	Date
A	WAITING RESTRICTIONS AND LIFESTYLES AMENDED	AJM	AJM	12.12.07	RP	RP	12.12.07	TPC	TPC	12.12.07
B	RESTRICTIONS AMENDED	CAH	CAH	01.11	JAR	JAR	01.11	TPC	TPC	01.11
C	RESTRICTIONS AMENDED	CAH	CAH	11.11	PW	PW	11.11	TPC	TPC	11.11
D	RESTRICTIONS AMENDED	CAH	CAH	05.13	JAR	JAR	05.13	RH	RH	05.13
E	RESTRICTIONS AMENDED	CAH	CAH	08.14	PW	PW	08.14	RH	RH	08.14
F	RESTRICTIONS AMENDED	CAH	CAH	02.17	PW	PW	02.17	RH	RH	02.17

Rev.	Description	Drwn	Sig.	Date	Chkd	Sig.	Date	Appr	Sig.	Date
A	WAITING RESTRICTIONS AND LIFESTYLES AMENDED	AJM	AJM	12.12.07	RP	RP	12.12.07	TPC	TPC	12.12.07
B	RESTRICTIONS AMENDED	CAH	CAH	01.11	JAR	JAR	01.11	TPC	TPC	01.11
C	RESTRICTIONS AMENDED	CAH	CAH	11.11	PW	PW	11.11	TPC	TPC	11.11
D	RESTRICTIONS AMENDED	CAH	CAH	05.13	JAR	JAR	05.13	RH	RH	05.13
E	RESTRICTIONS AMENDED	CAH	CAH	08.14	PW	PW	08.14	RH	RH	08.14
F	RESTRICTIONS AMENDED	CAH	CAH	02.17	PW	PW	02.17	RH	RH	02.17

Based upon the Ordnance Survey mapping with the permission of the Controller of Her Majesty's Stationery Office. © Crown copyright. Unauthorised reproduction infringes Crown copyright and may lead to prosecution or civil proceedings. Surrey County Council LA 076872 1998.

Checked by	Sig.	Date
originator	AM	05/05
Approved by	TPC	05/05

Project: WOKING DPE WOKING

Drawing: IMPLEMENTED TRAFFIC ORDERS

SHEET 108

SURREY COUNTY COUNCIL
Sustainable Development

Project No. 3282/WOK
Contract Sheet No. 20100
Rev. F
Classification: PROPOSAL

KEY

- PROPOSED NO WAITING AT ANY TIME
- EXISTING WAITING, LOADING AND PARKING RESTRICTIONS (WITH OR WITHOUT SYMBOLS)

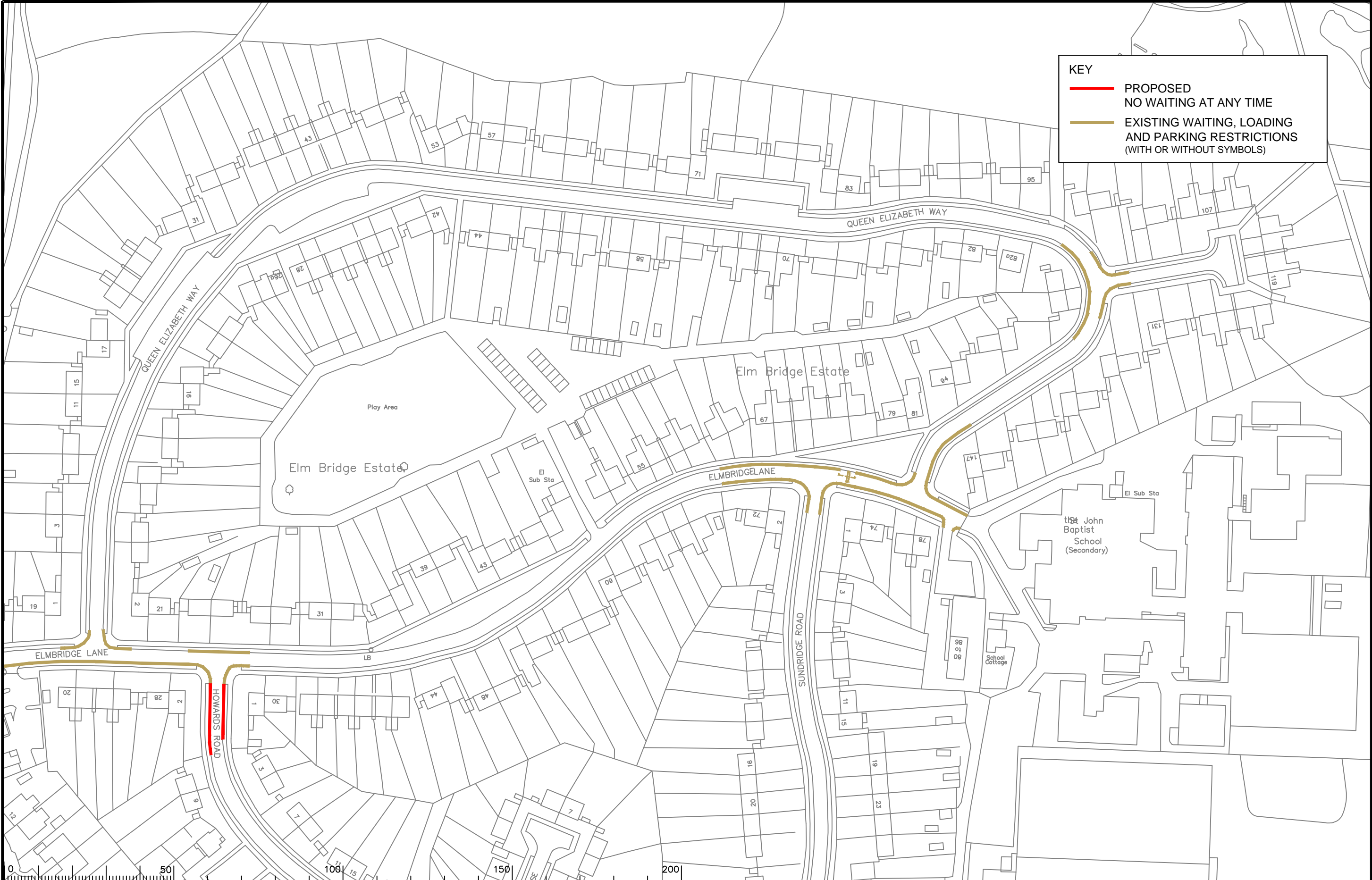

Notes

0 50 100 150 200

Page 161

Rev.	Description	Drwn	Sig.	Date	Chkd	Sig.	Date	Appr	Sig.	Date
A	RESTRICTIONS AMENDED	CAH	CAH	11.11	AH	AH	11.11	TPC	TPC	11.11
B	RESTRICTIONS AMENDED	CAH	CAH	02.17	PW	PW	02.17	RH	RH	02.17

North Point

Based upon the Ordnance Survey mapping with the permission of the Controller of Her Majesty's Stationery Office. © Crown copyright. Unauthorised reproduction infringes Crown copyright and may lead to prosecution or civil proceedings. Surrey County Council LA 07872 1998.

Drawn by SDC Sig. SDC Date 12/06

Checked by originator GT Sig. GT Date 12/06

Approved by TPC Sig. TPC Date 12/06

Project

OLD WOKING DPE
WOKING

Drawing

IMPLEMENTED TRAFFIC ORDERS

SHEET OF

SURREY COUNTY COUNCIL
Sustainable Development
Head of Transportation
B&L
Highways and City Works

Project No. 3282/WOK
Contract Sheet No. 20102
Drawing No. B
Rev. B
Classification PROPOSAL

This page is intentionally left blank